

MANDATORY DISCLOSURES

| | | |
|----|---|---|
| | Mandatory Disclosures | Updated on 26 December 2025 |
| | Programme | Bachelor of Business Administration (BBA) |
| | AICTE Permanent Id No. | 1-44241109293 |
| | Date & Period of last approval | 09 th May 2024, LoA valid till 2026-27 (2 years) |
| 1. | Name of the Institution | D.A.V. School of the Business Management |
| | Address of the Institution | Unit - VIII, Nayapalli, Bhubaneswar, Khordha, Odisha |
| | City and Pin Code | Bhubaneswar – 751012 |
| | State/UT | Odisha |
| | Site Map |  |
| | Phone number with STD code | 0674-2970704/2560539/9437139517 |
| | Office hours at the Institution | 10.00 am to 5.30 pm |
| | Academic hours at the Institution | 08.15 am to 5.00 pm |
| | Email ID | dsbmbbsr@gmail.com |
| | Website | www.dsbm8.org |
| | Nearest Railway Station (distance in Km) | 5 Km |
| | Nearest Airport (distance in Km) | 5 Km |
| | Type of the Institution | Self-Financing |
| 2. | Name and address of the Trust | Dayanand Anglo-Vedic College Trust and Management Society, Paharganj, New Delhi-110055 |
| | Telephone No. / Mobile No. | +91 11 23503500 |
| | Email ID of The Trust | info@davcmc.net.in |
| 3. | Name of the Principal | Dr. Dwarikanath Mishra |
| | Address of the Principal | D.A.V. School of the Business Management Unit-VIII, Nayapalli, Bhubaneswar, Odisha |
| | Telephone No. | 0674-2970704/ 2560539 |
| | Mobile No. | +91 9437139517 / 9438559877 |
| | E-Mail Id | dsbmprincipal1@gmail.com |
| 4. | Name of the Affiliating University | Utkal University, Bhubaneswar |

| | | |
|-----|---|--|
| 5. | Governance | |
| 5.1 | Members of the Board and their brief background | |
| | Sl. No. | Name of the Members |
| | 1. | Dr. Punam Suri |
| | 2. | Dr. Arun Kumar Rath, IAS (Retd.) |
| | 3. | Mr. Justice Pritam Pal (Retd.) |
| | 4. | Dr. S K Saproy |
| | 5. | Dr K. C. Satapathy |
| | 6. | Dr Sujata Sahu |
| | 7. | Mrs. Ipsita Das |
| | 8. | Mr. Abhijit Pati |
| | 9. | Dr. Prashant Kumar Hota |
| | 10. | One Nominee of AICTE |
| | 11. | Dr. D. N. Mishra |
| | | Designation |
| | | Chairman |
| | | Vice Chairman |
| | | Member |
| | | Member |
| | | Member |
| | | Member |
| | | Member |
| | | Member |
| | | Member |
| | | Member Secretary |
| 5.2 | Members of Academic Advisory Body | |
| | Sl. No. | Name of the Members |
| | 1. | Prof. R K Bal |
| | 2. | Prof. A K Parhi |
| | | V.C. ASBM University |
| | | Former CGM, NABARD |
| | | Designation |
| | | Advisor |
| | | Advisor |
| 5.3 | Frequency of the Board Meeting and Academic Advisory Body | Minimum 1 meeting in a year Last meeting held on 18/12/2025 |
| 5.4 | Organizational Chart & Processes | |

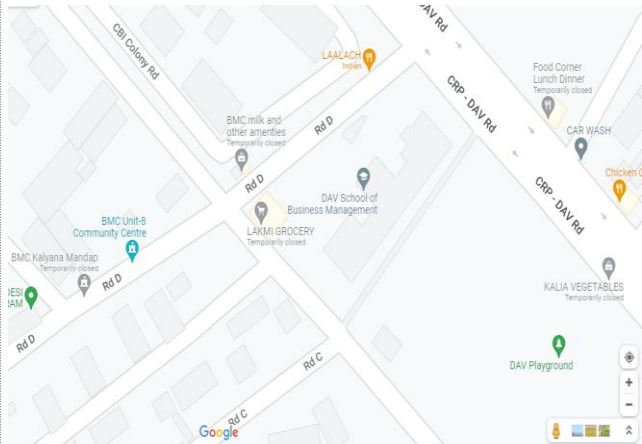
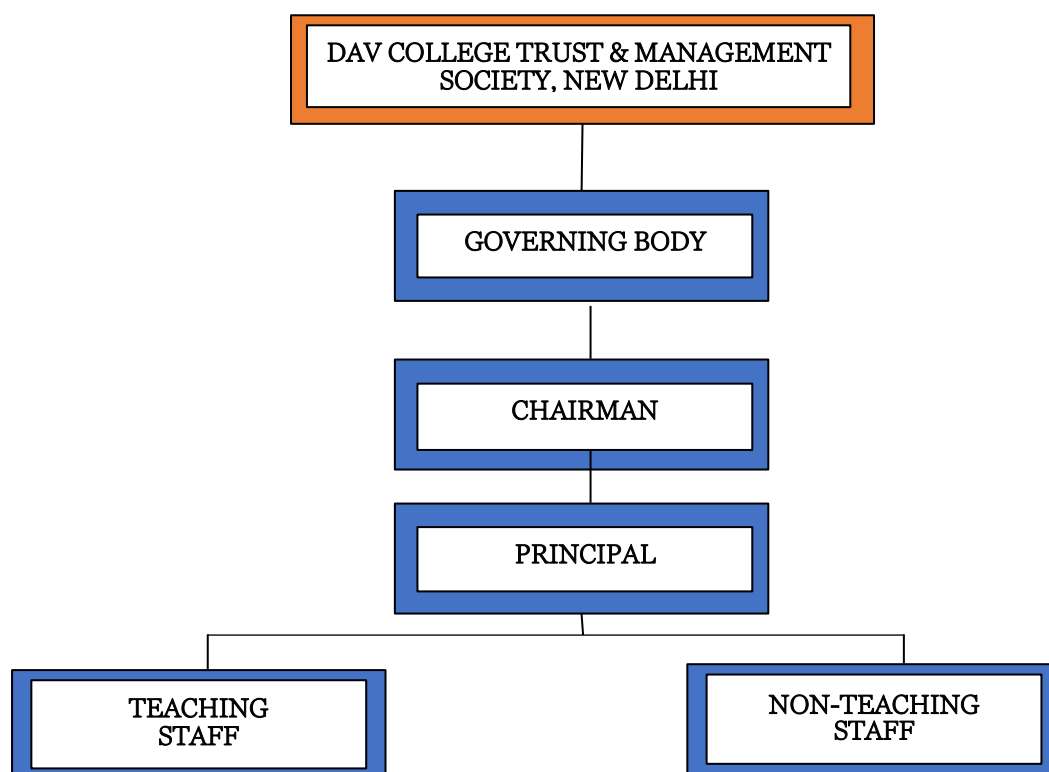

| | | |
|-----|---|---|
| 5.5 | Nature and Extent of involvement of Faculty and students in academic affairs / improvements | Continuous performance evaluation through PTER and adopt the best practices in phased manner. |
|-----|---|---|

| | | |
|------|---|---|
| 5.6 | Mechanism / Norms and Procedure for democratic / good Governance | Continuous improvement in the academic culture and governance mechanism |
| 5.7 | Student Feedback on Institutional Governance / Faculty Performance | Implementation of continuous feedback mechanism for students /academic audit for faculties |
| 5.8 | Grievance Redressal Mechanism for Faculty, Staff and Students | Addressed through Core committee |
| 5.9 | Establishment of Anti-Ragging Committee | https://www.dsbm8.org/upload/file_2712250914050.pdf |
| 5.10 | Establishment of Online Grievance Redressal Mechanism | Available through the website |
| 5.11 | Establishment of Grievance Redressal Committee in the Institution | https://www.dsbm8.org/upload/file_0508250459000.pdf |
| 5.12 | Establishment of Internal Complaint Committee (ICC) | https://www.dsbm8.org/page.php?page=internal-complaint-committee |
| 5.13 | Establishment of Committee for SC/ST | https://www.dsbm8.org/upload/file_0501260852180.pdf |
| 5.14 | Internal Quality Assurance Cell | https://www.dsbm8.org/upload/file_301225053312.pdf |
| 5.15 | Establishment of Equal Opportunity Facilitation Cell (EOFC) | https://www.dsbm8.org/upload/file_0601260518520.pdf |
| 5.16 | Establishment of Institution-Industry Cell | https://www.dsbm8.org/upload/file_0601260858460.pdf |
| 5.17 | Establishment of Media Cell | https://www.dsbm8.org/upload/file_0501260852181.pdf |
| 6. | Programmes | |
| 6.1 | Name of the Programmes approved by AICTE | Bachelor of Business Administration (BBA) |
| 6.2 | Name of the Programmes Accredited by NBA | N.A. |
| 6.3 | Status of Accreditation of the Courses | LOA in the Session 2024-25 Validity: 2 years |
| | Total number of Courses | 01 |
| | No. of Courses for which applied for Accreditation | 01 |
| | Status of Accreditation – Preliminary / Applied for SAR and results awaited / Applied for SAR and visits completed / Results of the visits awaited / Rejected / Approved for... Courses (specify the number of courses) | Approved for the course Bachelor of Business Administration (BBA) in the year 2024-25 |
| 6.4 | For each Programme the following details are to be given (Preferably in Tabular form) | |
| | Name | Bachelor of Business Administration (BBA) |
| | Number of Seats | 60 |
| | Duration | 3 years |

| | | |
|-----|--|-----------------------|
| | Cut-off marks/rank of admission during the last five years | N.A. |
| | Fee (as approved by the State Government) | ₹ 1,05,000/- per year |
| | Placement Facilities | Yes |
| | Campus Placement in last three years with minimum salary, maximum salary and average salary | 4.5 Lakhs (Average) |
| 6.5 | Name and duration of Programme(s) having Twinning and Collaboration with Foreign University(s) and being run in the same Campus along with status of their AICTE approval. If there is Foreign Collaboration, give the following details: | |
| | Details of the Foreign University | N/A |
| | Name of the University | N/A |
| | Address | N/A |
| | Website | N/A |
| | Accreditation status of the University in its Home Country | N/A |
| | Ranking of the University in the Home Country | N/A |
| | Whether the degree offered is equivalent to an Indian Degree? If yes, the name of the agency which has approved equivalence. If no, implication for students in terms of pursuit of higher studies in India and abroad and job both within and outside the country | N/A |
| | Nature of Collaboration | N/A |
| | Conditions of Collaboration | N/A |
| | Complete details of payment a student has to make to get the full benefit of Collaboration | N/A |
| 6.6 | For each Programme Collaborated provide the following: | |
| | Programme Focus | N/A |
| | Number of seats | N/A |
| | Admission Procedure | N/A |
| | Fee (as approved by the State government) | N/A |
| | Placement Facility | N/A |
| | Placement Records for last three years with minimum salary, maximum salary and average salary | N/A |

| | | | |
|------|--|--|-----------------|
| | Whether the Collaboration Programme is approved by AICTE? If not whether the Domestic / Foreign University has applied to AICTE for approval. | N/A | |
| 7. | Faculty | 1. Dr Anjali Panda, Asst. Prof., Management 2. Dr Satyajit Dikshit, Asst. Prof., Management 3. Mr. Debabrata Sahoo, Asst. Prof., Management 4. Ms. Jayashree Swain, Asst. Prof., Economics 5. Ms. Priyadarshini Nayak, Asst. Prof., Comp Sc. 6. Mr. T. Saikrishna Shroff, Asst. Prof., Commerce | |
| 8. | Profile of Vice-Chancellor / Director / Principal/ Faculty | Dr. Dwarikanath Mishra D.A.V. School of the Business Management Contact: +91 9437138968 / 94374 77437 Email: dsbmprincipal1@gmail.com | |
| 9. | Fee | | |
| | Details of Fee, as approved by State Fee Committee, for the institution | ₹ 1,05,000/- per year | |
| | Time schedule for payment of Fee for the entire Programme | 3 years | |
| | No. of Fee waivers granted with amount and name of the students | NA | |
| 10. | Admission | | |
| | Number of seats sanctioned with the year of approval | 60 | |
| | Number of students admitted under various categories each year in the last three years | Year | No. of Students |
| | | 2025 - 26 | 49 |
| | | 2024 - 25 | 50 |
| | | 2023 - 24 | 57 |
| | Number of applications received during the last two years for admission under Management Quota and number admitted | N.A | |
| 11. | Admission Procedure | | |
| | Mention the admission test being followed, name and address of the Test Agency / State Admission Authorities and its URL (website) | Group Discussion and Personal Interview | |
| | Number of seats allotted to different Test Qualified candidate separately (AIEEE/CET (State conducted test/University tests/CMAT/GPAT)/Association | No | |
| 11.1 | Calendar for admission against Management / Vacant seats: | N.A | |
| 12. | Criteria and Weightages for Admission | | |

| | Describe each criterion with its respective weightages i.e., Admission Test, marks in qualifying examination etc. | <p>The candidates shall be short listed on the basis of the overall rank computed taking into account of the following components and their weights:</p> <table border="1"> <thead> <tr> <th>SL. No.</th><th>COMPONENT</th><th>DSBM Guidelines</th></tr> </thead> <tbody> <tr> <td>1</td><td>Academic Performance in X Std. and XII Std.</td><td>40 %</td></tr> <tr> <td>3</td><td>Group Discussion / Interview</td><td>60 %</td></tr> </tbody> </table> | SL. No. | COMPONENT | DSBM Guidelines | 1 | Academic Performance in X Std. and XII Std. | 40 % | 3 | Group Discussion / Interview | 60 % |
|---------|--|--|---------|-----------|-----------------|---|---|------|---|------------------------------|------|
| SL. No. | COMPONENT | DSBM Guidelines | | | | | | | | | |
| 1 | Academic Performance in X Std. and XII Std. | 40 % | | | | | | | | | |
| 3 | Group Discussion / Interview | 60 % | | | | | | | | | |
| | Mention the minimum level of acceptance, if any | XII Std. | | | | | | | | | |
| | Mention the cut-off Levels of percentage and percentiles score of the candidates in the admission test for the last three years | 45% in XII Std. | | | | | | | | | |
| 13. | List of Applicants | | | | | | | | | | |
| | List of candidates whose applications have been received along with percentile/percentages core for each of the qualifying examination in separate categories for open seats. List of candidates who have applied along with percentage and percentile score for Management quota seats (merit wise) | -- | | | | | | | | | |
| 14. | Results of Admission Under Management seats / Vacant Seats | N.A | | | | | | | | | |
| | Composition of selection team for admission under Management Quota with the brief profile of members (This information be made available in the public domain after the admission process is over) | N.A | | | | | | | | | |
| | Score of the individual candidate admitted arranged in order of merit | | | | | | | | | | |
| | List of candidates who have been offered admission | | | | | | | | | | |
| | Waiting list of the candidate in order of merit to be operative from the last date of joining of the first list candidate | | | | | | | | | | |
| | List of the candidate who joined within the date, vacancy position in each category before operation of waiting | | | | | | | | | | |
| 15. | Information of Infrastructure and Other Resources Available | | | | | | | | | | |
| | Number of Class Rooms and size of each | Class Room – 03 (Size: 68 Sq.m each) | | | | | | | | | |
| | Number of Tutorial rooms and size of each | Tutorial Room – 01 (33 Sq.m) | | | | | | | | | |

| | | |
|------|---|--|
| | Number of Laboratories and size of each | - |
| | Number of Drawing Halls with the capacity of each | - |
| | Number of Computer Centers with capacity of each | Computer Center – 01 (164.42 Sq.m) |
| | Central Examination Facility, Number of rooms and capacity of each | - |
| | Online Examination facility (Number of Nodes, Internet Bandwidth etc.) | 50 Systems 300 Mbps Bandwidth |
| | Barrier Free Built Environment for disabled and elderly persons | Yes |
| | Occupancy Certificate | Yes |
| | Fire and Safety Certificate | Yes |
| | Hostel Facilities | Yes |
| 15.1 | Library | |
| | Number of Library Books / Titles / Journals available (Programme-wise) | Total Number of Books- 6885, Titles – 1018, Journals - 8 |
| | List of Online National / International Journals subscribed | N/A |
| | E-Library facilities | Yes |
| | National Digital Library (NDL) subscription details | 4 registered members from the institute (Staff) |
| 15.2 | Laboratory and Workshop | N/A |
| | List of Major Equipment / Facilities in each Laboratory / Workshop | N/A |
| | List of Experimental Setup in each Laboratory / Workshop | N/A |
| 15.3 | Computing Facilities | |
| | Internet Bandwidth | 300 Mbps |
| | Number and Configuration of System | 50 System, Windows OS |
| | Total number of systems connected by LAN | 50 |
| | Total number of systems connected by WAN | 50 |
| | Major software packages available | <ul style="list-style-type: none"> • Windows 10 Pro • MS Office • Tally Prime • Grammarly • Canva Pro • Zoom |
| | Special purpose facilities available (Conduct of online Meetings / Webinars / Workshops etc.) | <ul style="list-style-type: none"> • Licensed Zoom connection • Online Staff Meetings • Webinars and e-Expert Talks |
| | Facilities for conduct of classes / courses in online mode (Theory and Practical) | <ul style="list-style-type: none"> • Smart Classrooms with audio, video and internet connectivity. • Computer laboratory with LAN connection |

| | | |
|------|---|--|
| | Innovation Cell | Conducted through various clubs (Literary, IT, Quiz, Entrepreneurship and Finance) |
| | Social Media Cell | Managed by faculties in various social media platforms like Twitter, Facebook, Instagram, YouTube and WhatsApp |
| | Compliance of the National Academic Depository (NAD), applicable to PGCM/PGDM Institutions and University Departments | N.A |
| 15.4 | List of Facilities available | |
| | Games and Sports Facilities | Yes |
| | Extra-Curricular Activities | Yes |
| | Soft Skill Development Facilities | Yes |
| 15.5 | Teaching Learning Process | |
| | Curricula and syllabus for each of the Programmes as approved by the University | As per the syllabus of Utkal University for batch 2023-26 and as per AICTE Model Syllabus from batch 2024-25 onwards |
| | Academic Calendar of the University | Accessed time to time from University Website |
| | Teaching Load of each Faculty | As per credit distribution of subjects |
| | Internal Continuous Evaluation System and place | As per the guidelines of AICTE |
| | Student's assessment of Faculty, System in place | Yes |
| 15.6 | For each Post Graduate Courses give the followings: | |
| | Title of the Course | N.A |
| | Curricula and Syllabi | N.A. |
| | Laboratory Facilities exclusive to the Post Graduate Course | N.A. |
| 15.7 | Special Purpose | |
| | Software, all design tools in case | Yes |
| | Academic Calendar and framework | https://www.dsbm8.org/upload/file_2807251117370.pdf |
| 16. | Enrolment and placement details of students in the last 3 years | N.A |
| 17. | List of Research Projects / Consultancy Works | <ul style="list-style-type: none"> Strategic Transformation of Aeronautics College, Sunabeda – An NEP Aligned Academic & Institutional Study (in association with AES, HAL) Financial Literacy & Life Skill Awareness Project in Mania, Tangi (association with Integreon) |
| | Number of Projects carried out, funding agency, Grant received | N.A. |
| | Publications (if any) out of research in last three years out of master projects | |
| | Industry Linkage | Yes |

| | | |
|-----|---|--|
| | MoUs with Industries (minimum 3 (10)) | <ul style="list-style-type: none"> • Integreon, Mumbai • ACCA, UK • Amber Clothing Pvt. Ltd. Bhubaneswar • Wallet Finserve Pvt. Ltd. |
| 18. | LoA and subsequent EoA till the current Academic Year | LoA Received for Session 2024-25 |
| 19. | Accounted audited statement for the last three years | https://www.dsbm8.org/upload/file_3012250539120.pdf |
| 20. | Best Practices adopted, if any | https://www.dsbm8.org/page.php?page=best-practices |